



**efutures pro**  
powered by cqg

---

# ***QUICK REFERENCE***



# TABLE OF CONTENTS

Changing your Password . . . . .	4
Populate the Quote Board . . . . .	5
Adding Tabs to the DOM Trader View . . . . .	6
Adding Additional DOM Trader Windows . . . . .	7
Retrieving the Symbol Lists . . . . .	7
Changing Order and Position Setting Preferences . . . . .	8
Daily Platform Shutdown . . . . .	9
Changing Order Quantity . . . . .	9
Placing Market Orders . . . . .	10
Placing Limit Orders . . . . .	11
Placing Stop Orders . . . . .	12
Placing Good-til-Cancelled Orders . . . . .	13
Canceling a Working Order . . . . .	13
Placing Spread Orders . . . . .	14
Entering Reverse Spread Orders . . . . .	15
Alternative Order Entry . . . . .	16

For a guided *demo* from an E futures online support representative.  
**Call: 1-800-854-8738**

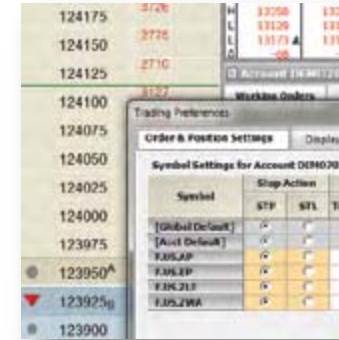

VAN1	ZWAZ1	ZLEF1	ZL
7974	8234	5437	
8020	8260	5466	
7834	8136	5382	
7882 ▲	8176 ▲	5406 ▼	
-104	-54	-14	
LEF1			
8848			
8865			
8763			
8783 ▼			

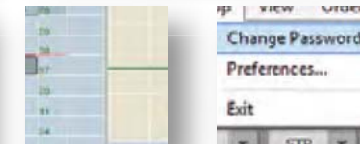
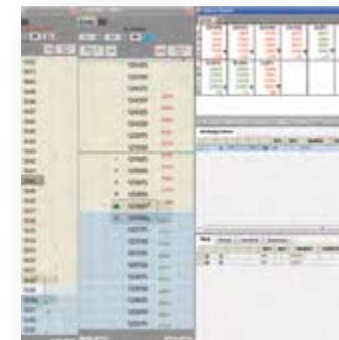

B/S	Qty	Symbol
Sell	1	EPH1

# CHANGING YOUR PASSWORD

The first step to be taken at your first login to E futures Pro is to change your password. To do this, click set up on the navigation bar and select change password. From there, a dialog box will pop up asking you to type in your old password, and confirm your new password. After this, click change and it should display a message that reads, "Password has been changed." Then you may click close and your new password should be active.

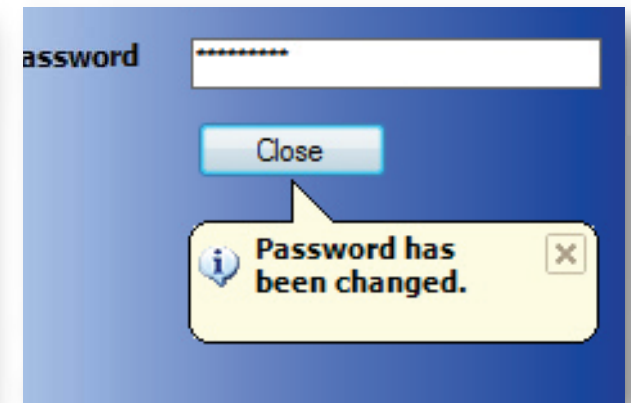
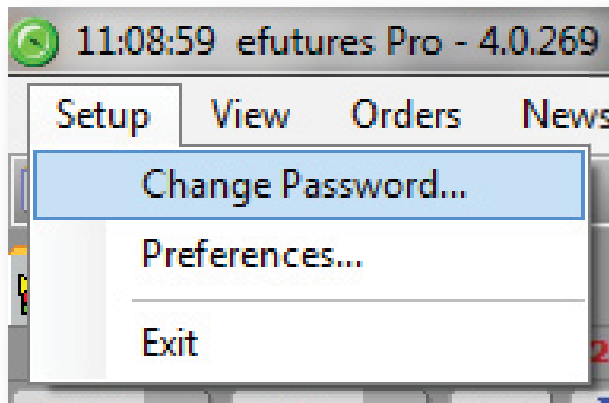

# POPULATE THE QUOTE BOARD

Your quote board is located on the upper right sections of your screen. To populate the quote cells, left click on a cell and type in the symbol, contract, month and year of the contract you want to view. You may continue to do this for all of the white cells available. If you need more cells for quotes, just position the pointer in between the quote board and the working orders window and drag downward as shown below:

*For example March 2011 Wheat will be ZWAH1.*

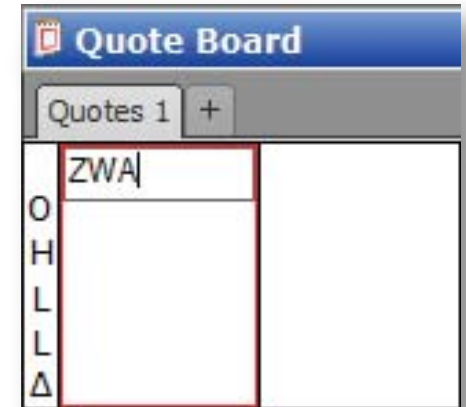

	ZWAH1	ZWAK1	ZWAN1	ZWAZ1	ZLEF1	ZLEH1	ZLEK1	ZLEN1	ZLEF1	EPH1	EPH1	TYAZ0	TYAH1	GCEG1
O	7640	7904	7974	8234	5437	5486	5511	5520	5437	123200	123200	120090	118270	13789
H	7666	7926	8020	8260	5466	5512	5545	5559	5466	123925	123925	120155	119120	13873
L	7460	7736	7834	8136	5382	5430	5469	5488	5382	122750	122750	119240	118170	13616
L	7494 ▼	7774 ▲	7882 ▲	8176 ▲	5406 ▼	5454 ▼	5488 ▼	5498 ▼	5406 ▼	123725 ▼	123725 ▼	120130 ▲	119105 ▲	13687 ▼
Δ	-152	-136	-104	-54	14	-14	-14	-19	-14	+525	+525	+125	+135	-175
O	EU6H1	EU6H1	CLEF1											
	13216	13216	8848											
H	13263	13263	8865											
L	13178	13178	8763											
L	13221 ▼	13221 ▼	8783 ▼											
Δ	+10	+10	-79											



*This symbol will appear when you drag your mouse over the bottom on the quote board. It will allow you to create more rows on your board.*

# ADDING TABS TO THE DOM TRADER VIEW

To view contracts on the DOM Trader view, click the open tab and type in the symbol, or just double-click on the symbol from the quote board. To add additional tabs to the DOM Trader click the blank tab and enter the symbol manually or by double clicking it from the quote board.



# ADDING TABS TO THE DOM TRADER VIEW

Select view on the navigation bar at the top of the screen and go down to "Add DOM Trader view". Click "Add DOM Trader view" and another DOM Trader window should appear next to the one that is currently available. (To add symbols and additional tabs see page 6)

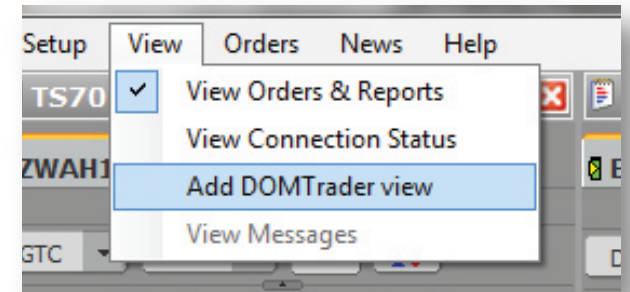

# RETRIEVING A SYMBOL LIST

To see a sheet with all the tradable symbols on Efutures Pro, log into Efutures Pro. Then go up to your navigation bar and click "Help". From the drop down menu, click "Symbol List" and a new browser window should open and take you to a page that lists all the CQG symbols.

*Note: Some contracts need to be enabled by the FCM prior to trading.*

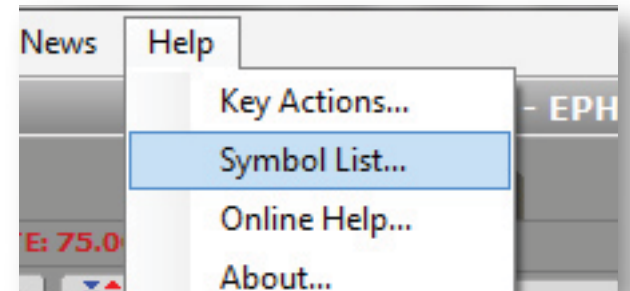

# CHANGING ORDER AND POSITION SETTING PREFERENCES

If the error depicted to the right occurs while entering an order, you may override it by clicking “yes”, to proceed. If you would like to eliminate this message from appearing, you can change your position and order limits in the preferences menu. To do this, simply click “Setup” on the navigation bar, and click preferences menu, you will see columns for each contract symbol populated in your DOM Trader window(s). From here you may change your maximum order size and your maximum position size to the quantity you prefer (default is 1). After changing this you should not receive this error message any longer.

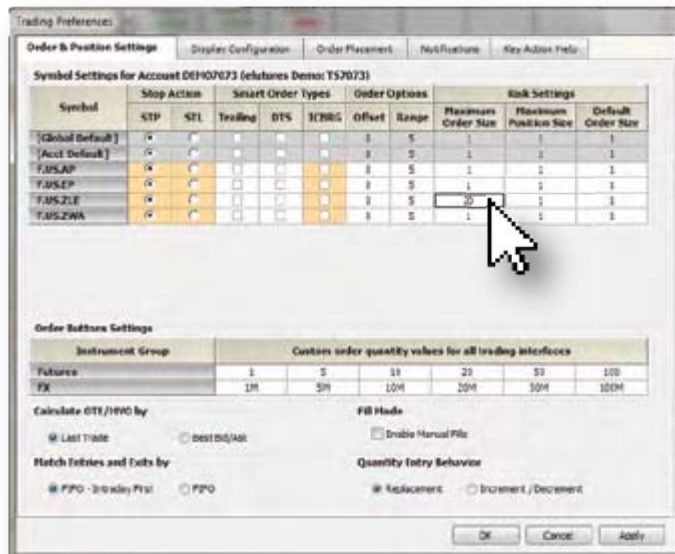
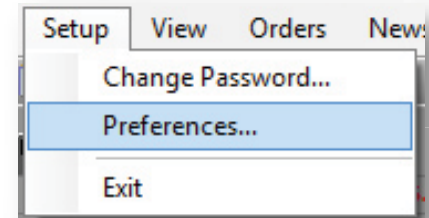

# DAILY PLATFORM SHUTDOWN

Statement processing occurs between the hours of midnight and 2 AM CDT. In order for the platform to update and reflect the statement information properly, be sure to shutdown E futures Pro daily.

## CHANGING NUMBER OF CONTRACTS

To change the number of contract you would like to buy or sell. Look at the bottom of the DOM Trader window and you should see a set of numbered buttons. You may change the quantity of contracts you would like to buy by simply click on the default quantities or by manually entering the quantity in the box next to "Size". In addition, you may set custom quantities for the buttons by going back into the preferences menu and manually changing them.

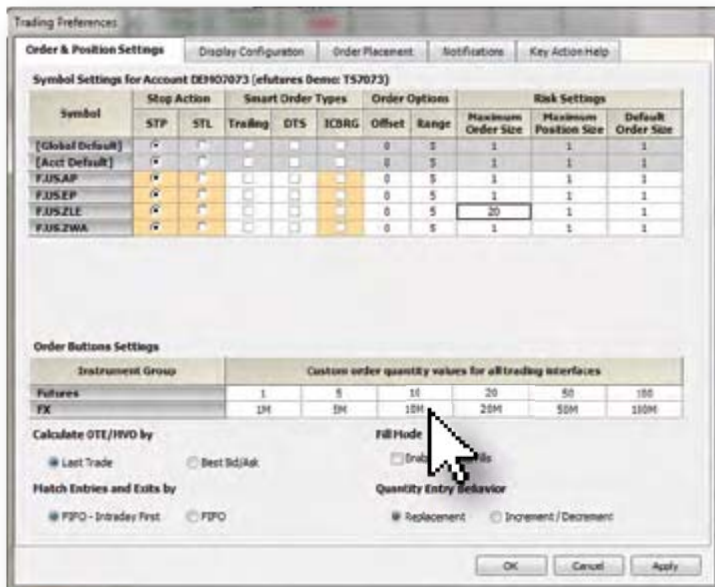

# ORDER ENTRY

In E futures Pro there are several different types of orders.

## PLACING MARKET ORDERS

To place a market order, select the tab in the DOM Trader window for the contract you wish to buy. Then, select the quantity of the contracts you wish to buy and left-click either Buy MKT or Sell MKT to place the order. Once the order is placed you should see a window verifying the order information. If the order information is correct, click "Yes" to proceed with order placement.

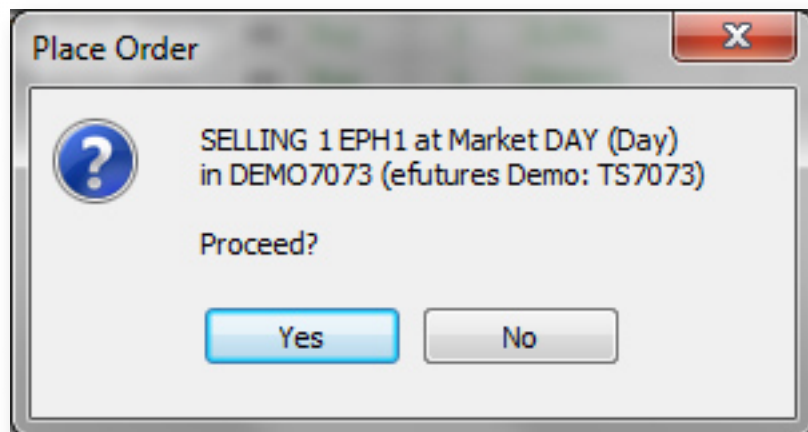

# PLACING LIMIT ORDERS

To place a limit order select the correct tab for the symbol you wish to place the order for. Then, select the quantity of contracts you wish to buy or sell. Next, select the price at which you would like to place your order in the DOM Trader window by left-clicking it. From there, on your keyboard, you can either push the left arrow key (buy) or the right arrow key (sell) to place your order. Once your order is placed you should see a window verifying the order information. If the order information is correct, click "Yes" to complete the order.

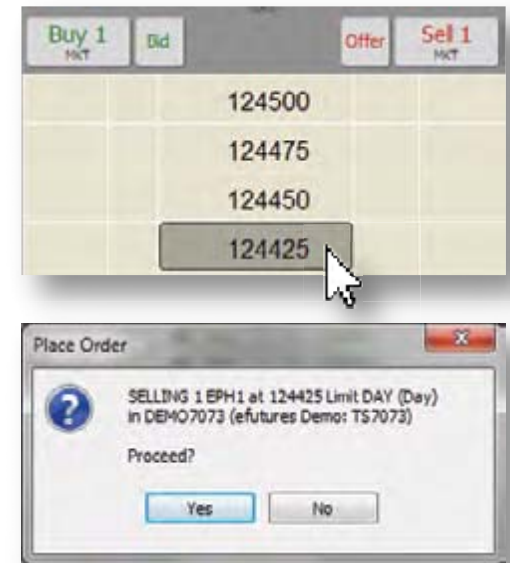

# PLACING STOP ORDERS

Placing stop orders on E futures Pro is just like placing limit orders. E futures Pro has built in intelligence so it automatically recognizes a stop order when it is placed.

*Remember: Buy stops are placed above the market and sell stops are placed below the market.*

Also, there are several different types of stop orders that you can use while trading on the E futures Pro platform. These include regular stop orders, stop with limit orders, trailing stops, and trailing stop with limit orders. To change the type of stop you would like to enter, click the drop down menu underneath the tabs in the DOM Trader view. It should expand giving you four options: STP (stop), STL (stop with limit), TSTP (trailing stop), and TSTL (trailing stop with limit). All you have to do is click the type of stop you would like to use and then enter the order like normal.



# PLACING GOOD-TIL-CANCELLED ORDERS

To place a good-til-cancelled (GTC) order simply click on the drop down menu underneath the tabs in the DOM Trader view. It should expand giving you four choices: Day, GTC, FAK, and FOK. To place a GTC order, simply select the order like normal and the order will work until filled or cancelled.

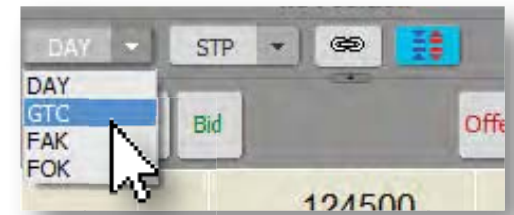

# CANCELING A WORKING ORDER

With E futures Pro you can cancel an order with a single click of your mouse from the working orders screen or by simply holding the left mouse button and dragging the order off of the DOM Trader screen.

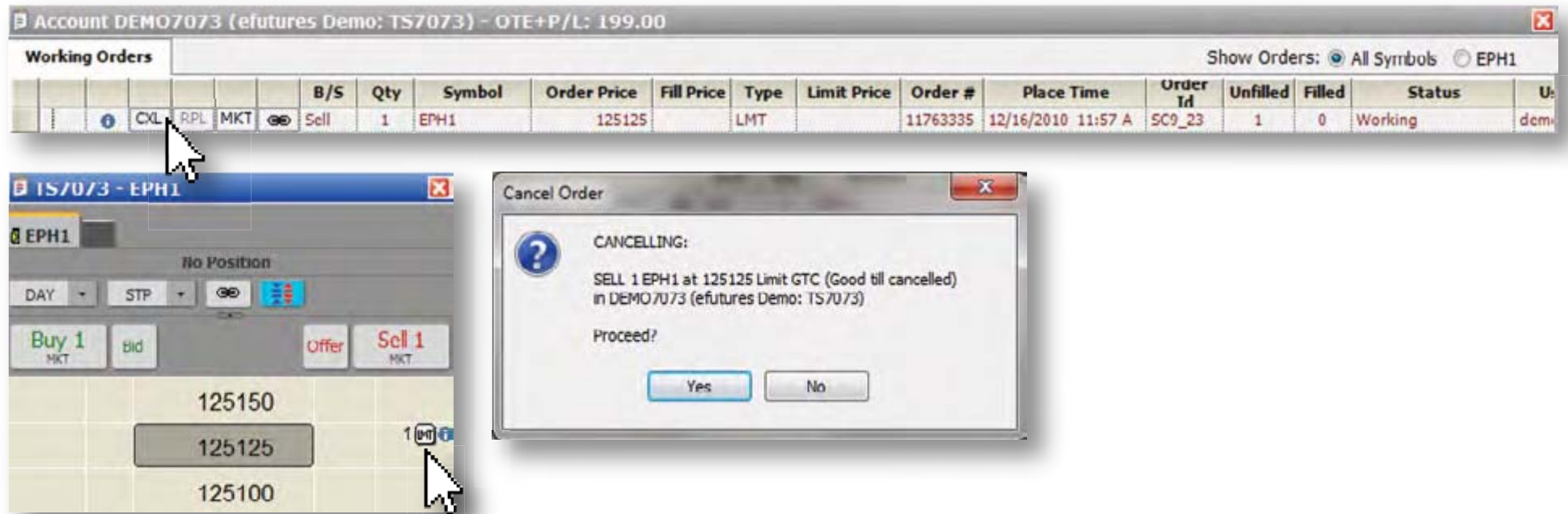

# SPREAD ORDERS

To enter a spread order you first must click on a quote box. In this box type in the symbol you wish to enter. Then proceed by entering the letter "S", this will indicate it is a spread. Then follow the "S" with the number of tradable months after the first leg to the second leg will be executed. After this proceed by entering the year of the trade.

---

ZWAS2H1		ZWAS2H1		ZWAS2H1		ZWAS2H1
-344		-344		-344		-344
-336	+	-336		-336	=	-336
-380		-380	+	-380		-380
-364		-364		-364		-364
-24		-24		-24		-24

# REVERSE SPREAD ORDERS

To enter a reverse spread order you first must click on a quote box. In this box type in the symbol you wish to enter. Then proceed by entering the letter "W", this will indicate it is a reverse spread. Then follow the "W" with the number of tradable months after the first leg to the second leg will be executed. After this proceed by entering the year of the trade.

---

The diagram illustrates the execution of a reverse spread order. It shows three boxes, each representing a trade leg, followed by an equals sign and a final box representing the net result. Each box contains the symbol 'DA6W1H1' at the top, with a red underline under the 'W'. Below the symbol, the values are arranged in a 3x1 column: 0, -1130, and 0. The boxes are connected by plus signs (+) and an equals sign (=).

DA6W1H1	+	DA6W1H1	+	DA6W1H1	=	DA6W1H1
0		0		0		0
-1130		-1130		-1130		-1130
0		0		0		0

# ALTERNATIVE ORDER ENTRY

In addition to entering orders with the keyboard, you may also enter orders by right-clicking and holding on the price at which you would like to place the order. If you right-click and hold on the price you would like to place the order at, you will see a ring of choices. From here you may move the mouse to your preferred selection and release the right mouse button to place the order.

**Efutures 24 Hour Trading Desk:**

**1-800-437-7751**

**Efutures Customer Support:**

**1-800-854-8738**

**CQG 24 Hour Technical Support:**

**1-800-585-1085**

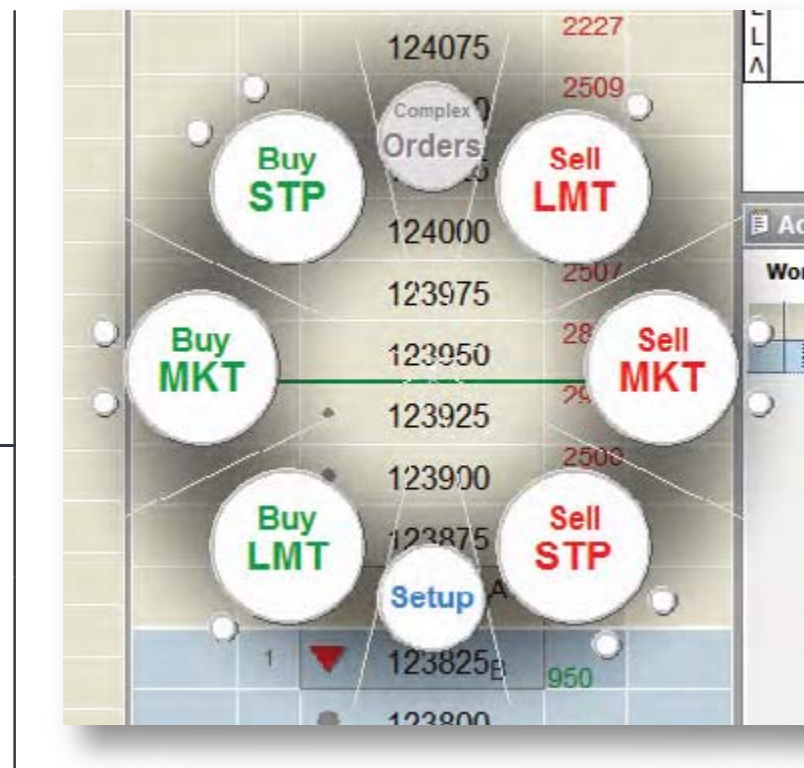

Past results are not necessarily indicative of future results. The risk of loss in trading can be substantial, carefully consider the inherent risks of such an investment in light of your financial condition.